

Patient report

Bio-Rad DATE: 01/12/2020
D-10 TIME: 06:09 PM
S/N: #DC2K755917 Software version: 4.30-2
Sample ID: 10510154
Injection date 01/12/2020 05:46 PM
Injection #: 35 Method: HbA1c
Rack #: --- Rack position: 3

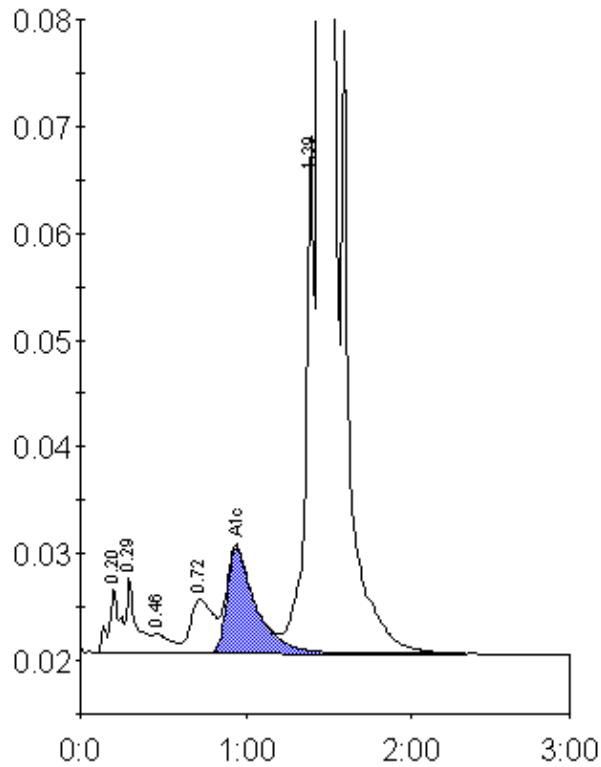

Peak table - ID: 10510154

Peak	R.time	Height	Area	Area %
A1a	0.20	5966	28199	0.8
A1b	0.29	7032	28753	0.8
F	0.46	1805	13672	0.4
LA1c/CHb-1	0.72	5020	46934	1.3
A1c	0.94	9829	118605	4.8
P3	1.39	48521	178666	5.1
A0	1.45	895522	3073465	88.1
Total Area:		3488293		

Concentration:	%
A1c	4.8